

TOWNSHIP N° 9 SOUTH, RANGE N° 38 EAST, OF THE WILLAMETTE MERIDIAN, OREGON.
SUPPLEMENTAL PLAT OF SECTIONS 13 AND 14.

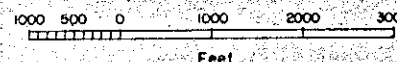

Scale: $\frac{1}{15840}$

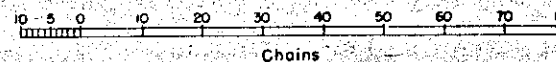
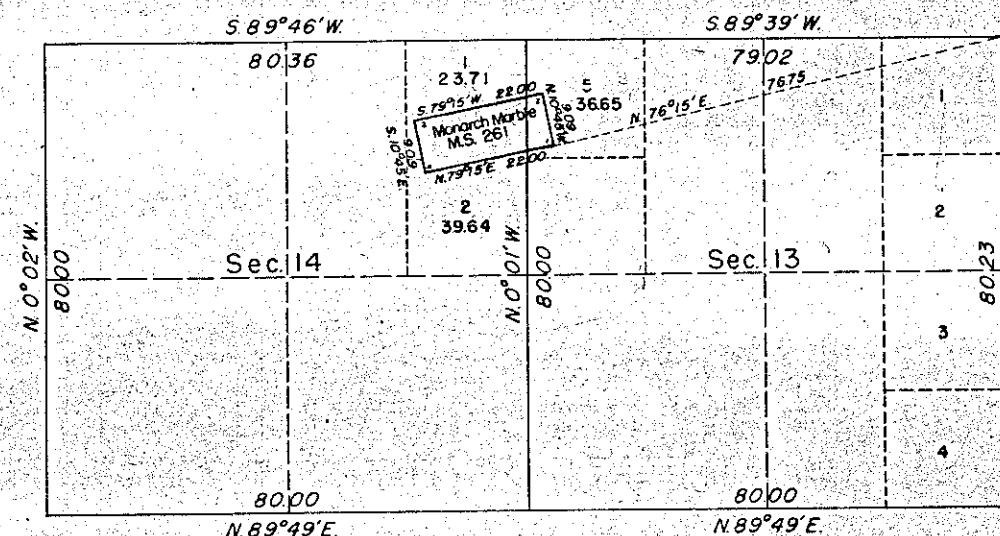

THIS PLAT SHOWING AMENDED LOTTINGS
CREATED BY THE SEGREGATION OF THE
PATENTED MONARCH MARBLE CLAIM, MINERAL
SURVEY NO. 261, IN SECS. 13 AND 14,
T. 9 S., R. 38 E., W. M., OREGON, BASED
UPON THE PLAT APPROVED FEBRUARY 10, 1897,
IS PREPARED IN ACCORDANCE WITH BUREAU OF
LAND MANAGEMENT INSTRUCTIONS 54783 E:WHR
DATED OCTOBER 21, 1949.

UNITED STATES DEPARTMENT OF THE INTERIOR
BUREAU OF LAND MANAGEMENT

WASHINGTON, D. C., NOVEMBER 9, 1949
THIS PLAT, SHOWING AMENDED LOTTINGS, IS BASED UPON THE
OFFICIAL RECORDS AND, HAVING BEEN CORRECTLY PREPARED IN
ACCORDANCE WITH THE REGULATIONS, IS HEREBY ACCEPTED.

FOR THE DIRECTOR

William F. Richards
CHIEF, BRANCH OF SURVEYS